Climb the Great Volcano

a puzzle adventure for



9 puzzles · Levels 1–4 · something new to name

This book belongs to

Mia

Sign your name: _____

Hooray for Mia!

Your adventure starts today, and your new friends are cheering you on!

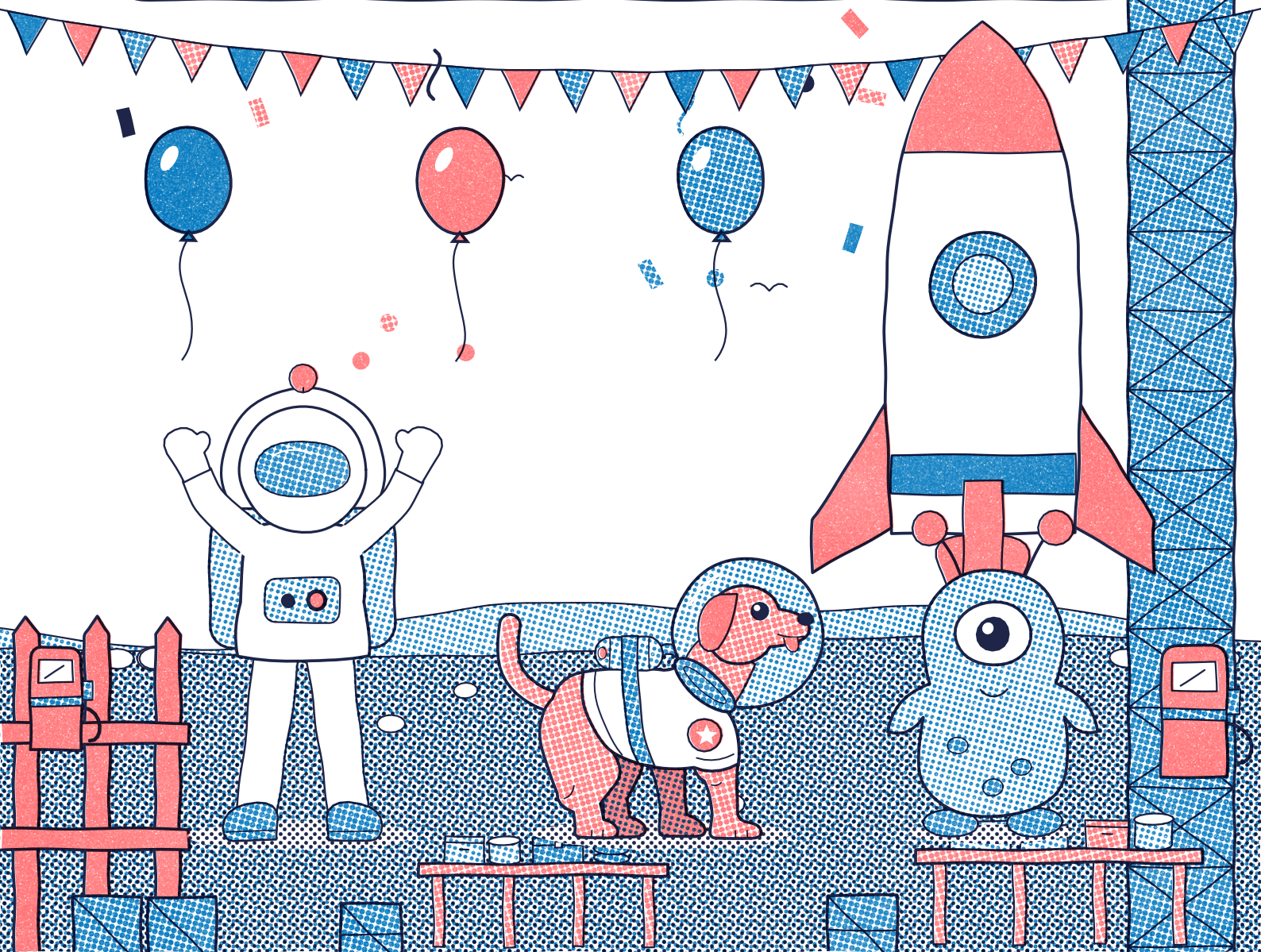

Choose Your Crew

*Welcome to the rocket crew! The Starhopper is flying to the great volcano, **Mia**. The name of something new is hidden in this book! Who will come? Draw the way to them!*

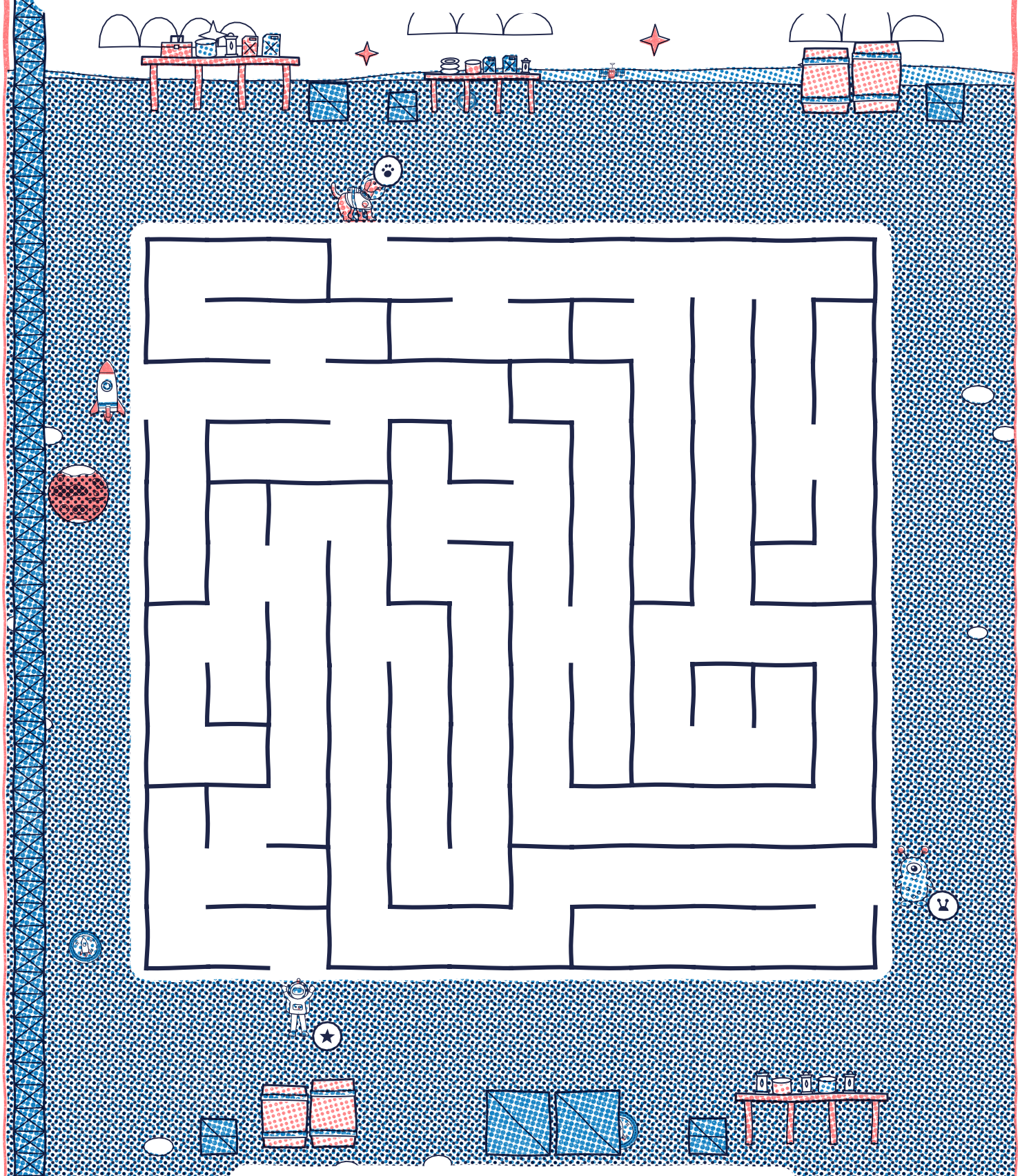

The launch crew dropped their badges in the rush. Find them!

A Very Long Walk

The biggest volcano in the whole solar system is on Mars. You pack for a very long walk. Do your puzzle, then lace up. Follow a safe path from the Rocket to the top, leaving the comets untouched, ***Mia****.*

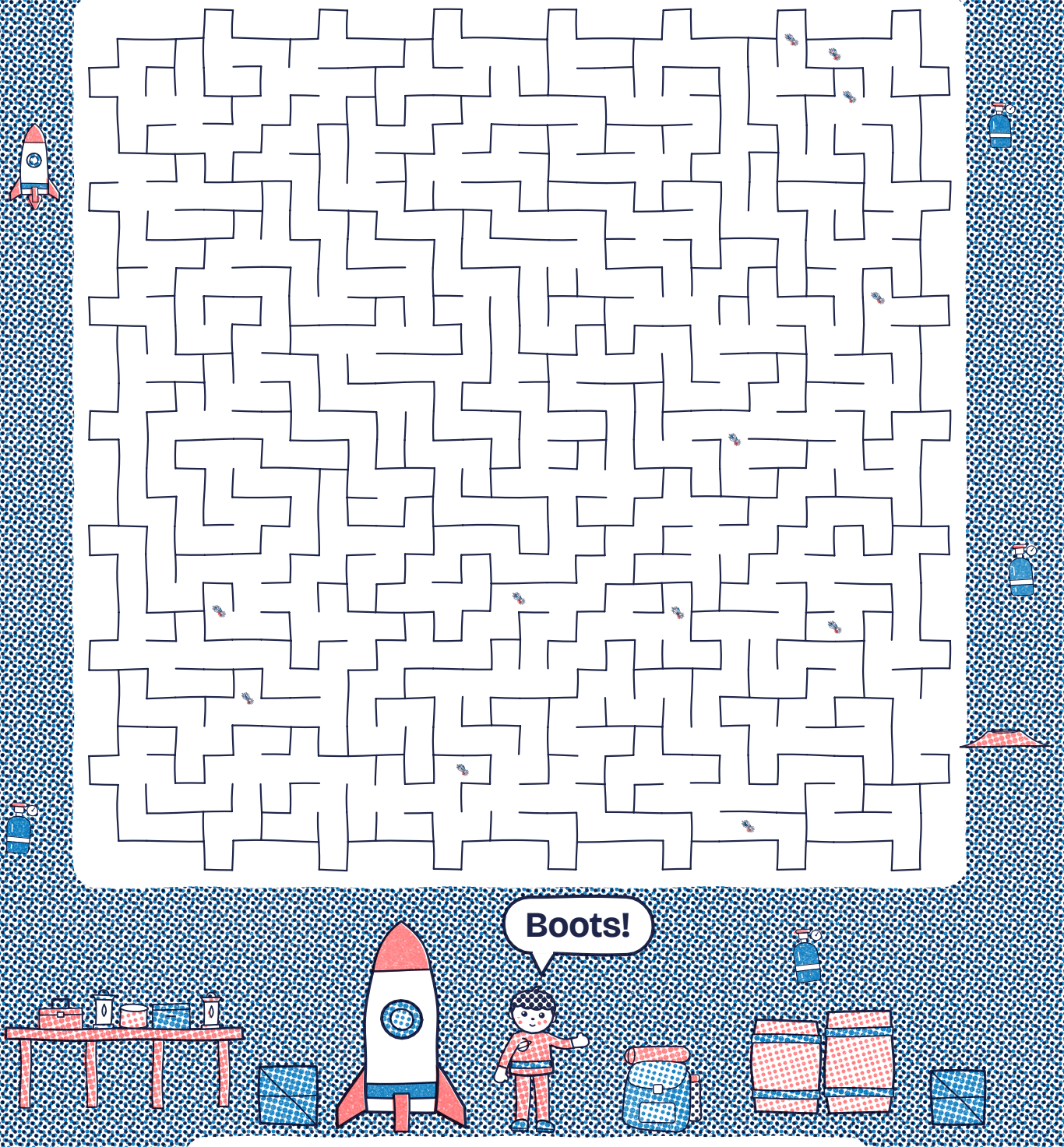

Start: Rocket Finish: top Avoid: comet

Find the oxygen tanks for the climb!

Find ○○○○

A Jetpack for You!

A new jetpack! Look closely at how it works. At the launch, find the visitor from the card, then the 3 lost things!



Find this visitor. Then find:



spanner



beacon



balloon

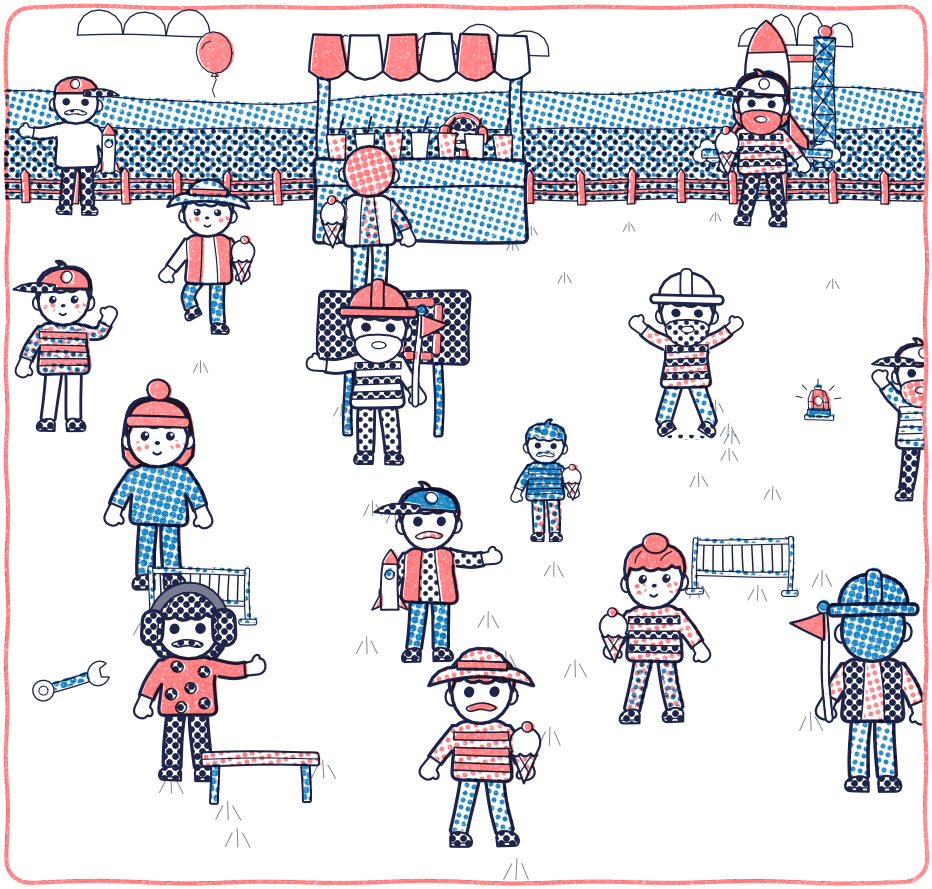

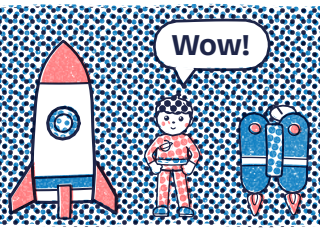

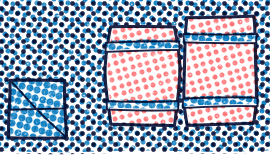

★ *Look for a letter made of footprints: it is the first letter of the Crumpet Rock's name. Copy it here.*

The Computer Says...

*The computer is drawing a map! Finish it to see. **Mia**, join every dot in order to bring the moon to life.*

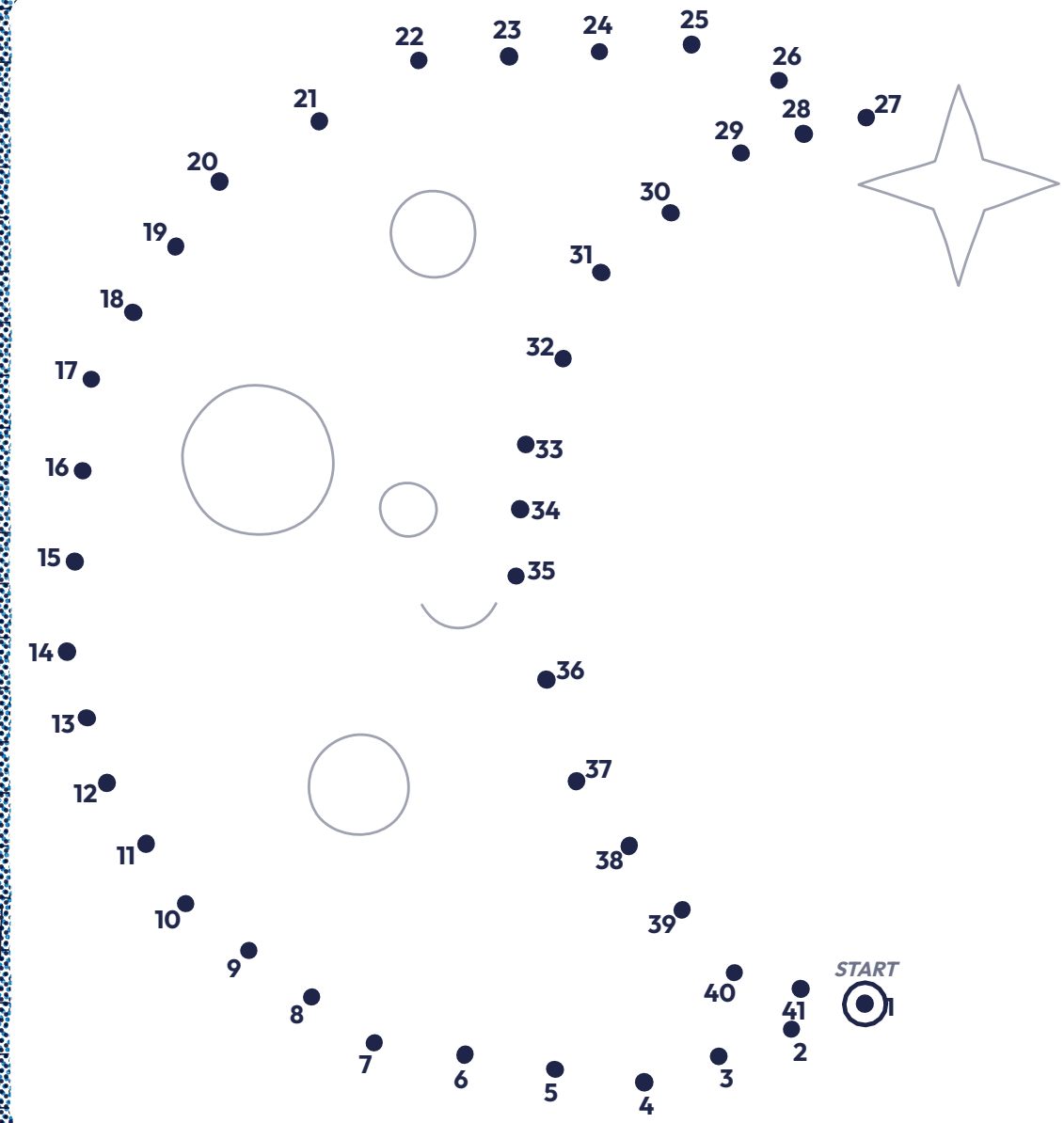

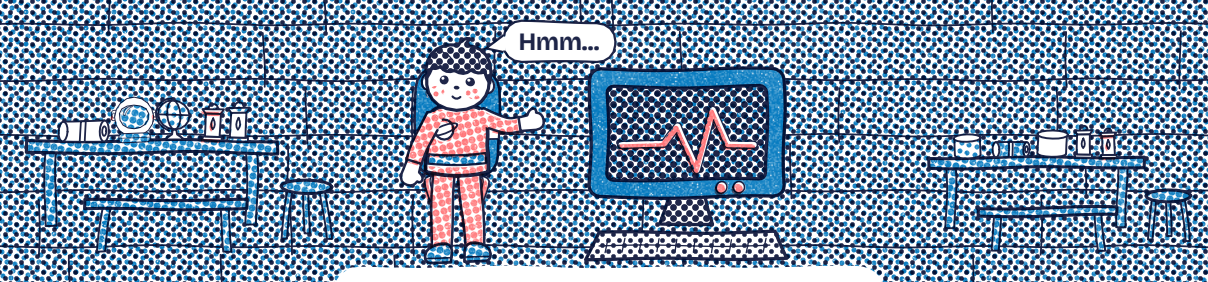

Find the space helmets by the computer!

Find ○○○

Up You Go

You set off up the biggest volcano in the solar system. It does not feel like a mountain. It feels flat. Do your puzzle, and keep going. ***Mia****, draw the Rocket's journey to the top. Make sure it passes all 4 stars.*

H

Z

L

P

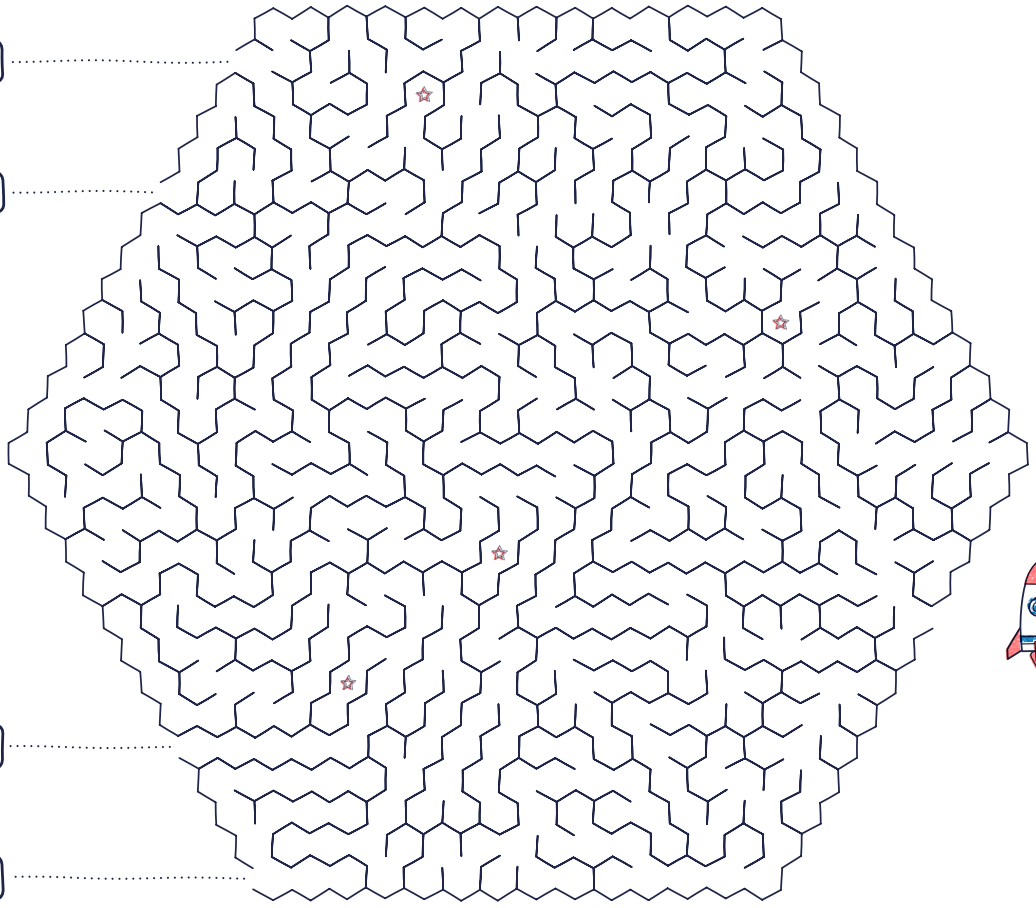



★ *The gate your path comes out of has the second letter of the Crumpet Rock's name. Copy it here.*

Start: Rocket Finish: top Collect: star

Find the beacons that mark the way up!

Find

Still Flat

*Two days of walking, and still flat. But put a marble down, and it rolls slowly back the way you came. Do your puzzle. It is uphill after all. Fit all 3 pieces into the grid above, **Mia**, without overlapping.*

SPACE SHUTTLE CARGO BAY

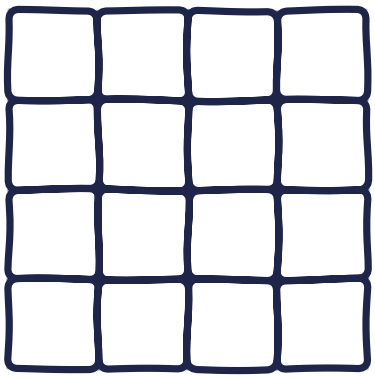

CARGO PIECES (CUT & FIT INTO CONTAINER)

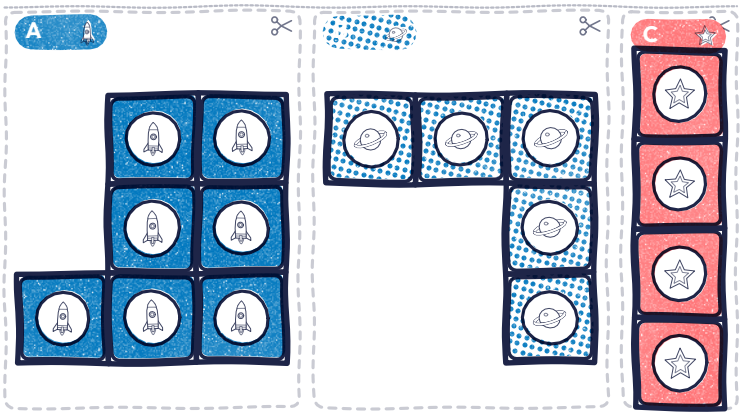

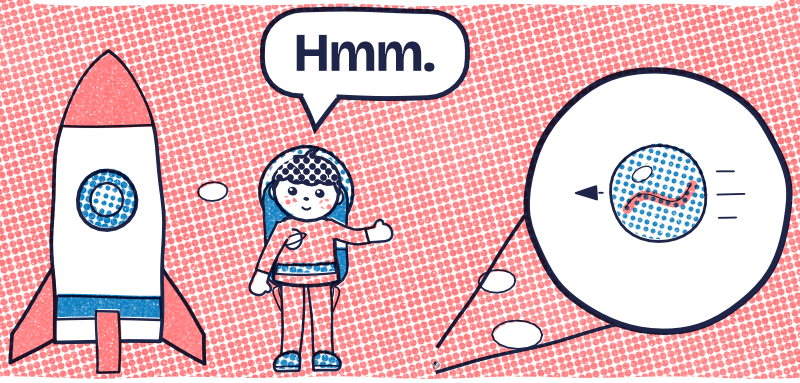

★ *Look round the edge of this page for the third letter of the Crumpet Rock's name. Copy it here.* ☐

Find the radio dishes, to ask if this is the right volcano!

A Rock Like a Crumpet

*You find a rock full of holes, like a crumpet, made by bubbles in hot lava long ago. It needs a name. Do your puzzle, then name it. Space Cadet **Mia**, circle the 5 things that are different.*

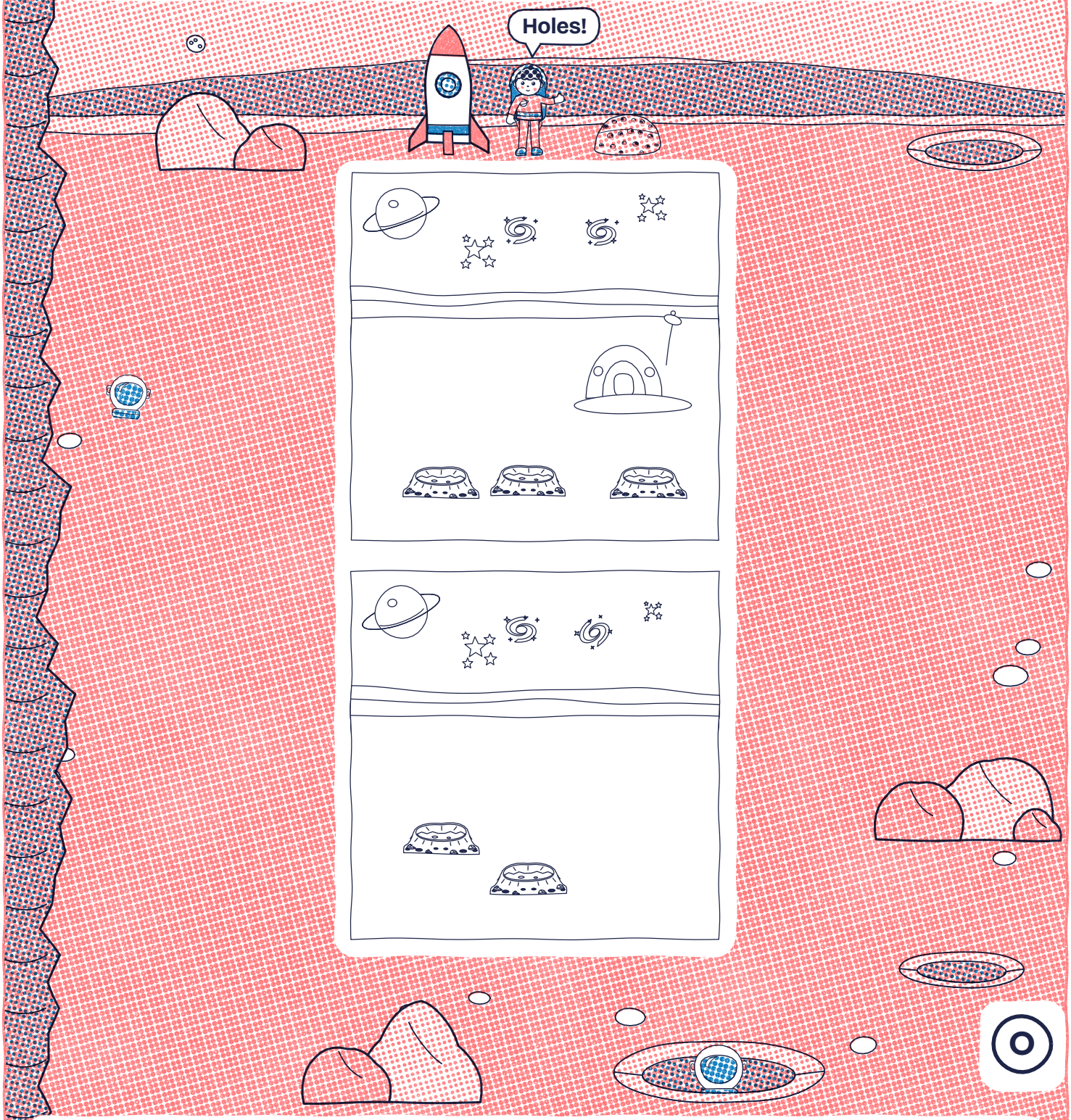

★ *Somewhere in the border is the fourth letter of the Crumpet Rock's name. Spot it and write it here.* ☐

Find the helmets by the holey rock!

The Very Top

*At the top, you look round for the mountain, and cannot see it. It goes on past the edge of the world. Do your puzzle on top of it. Picture each real thing first, **Mia**. Write the colour word in the boxes, then colour each picture in.*

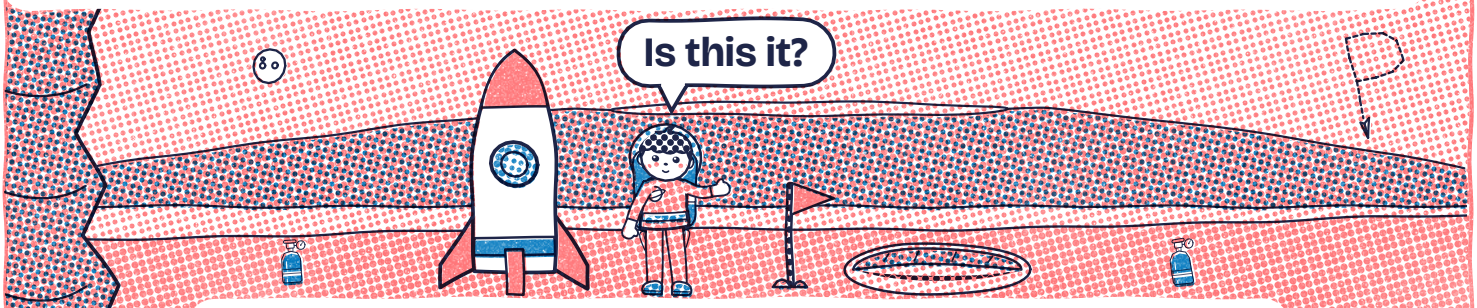



Mars



A Friendly Alien



A Twinkling Star

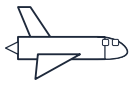

A Space Shuttle



Earth's Oceans

★ *Look for a letter made of dotted flight path: it is the fifth letter of the Crumpet Rock's name. Copy it here.*

Find the oxygen tanks on the top!

Find  ○○○○

Past the Hazards

*What a visit to the great volcano! Circle who came with you, **Mia**, then pass only the hazards they can get past!*

Circle who came with you





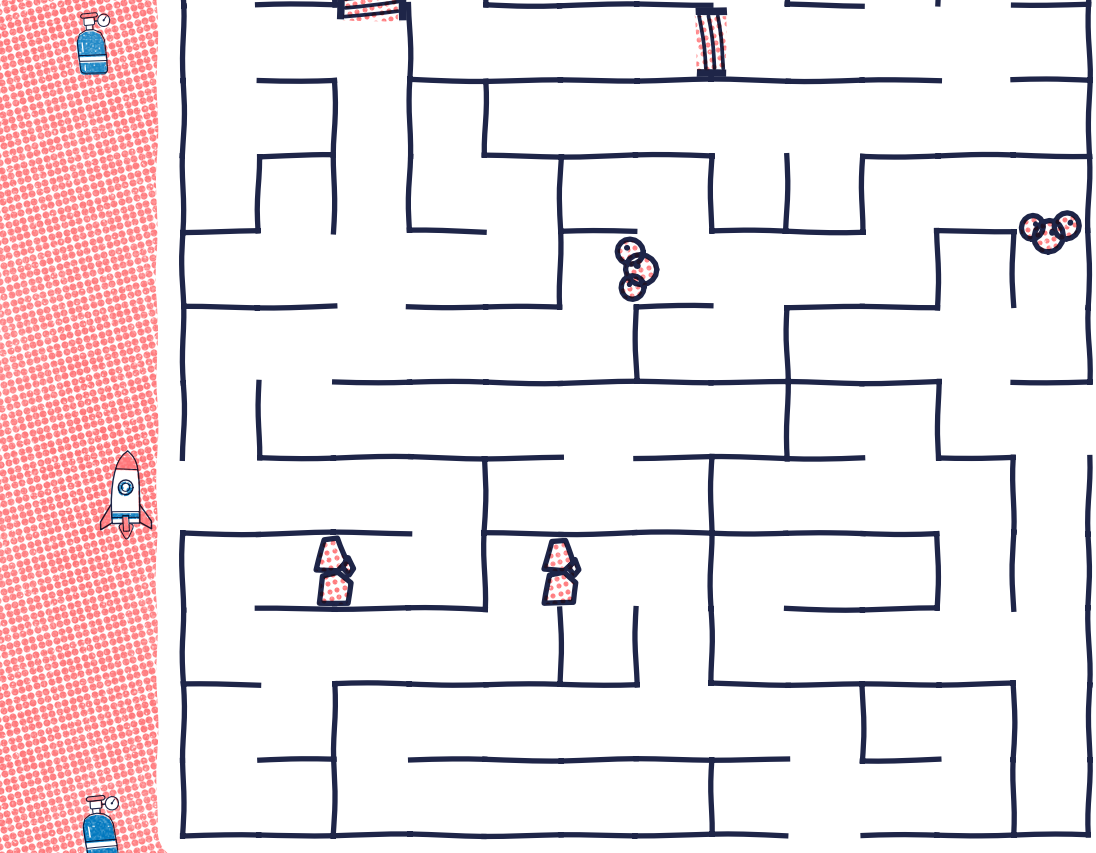

The Crumpet Rock's name is

Spare air tanks were left on the way up. Find them for the climb.

Find  ○○○○

Captain Mia's Log

Your rocket is called _____

This voyage

Who came with you? Circle your crew.

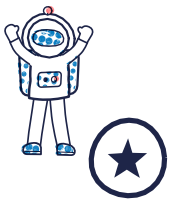

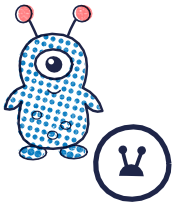



What did you find and name? Draw it here.

Its name is ☐☐☐☐☐

Did you know?

Olympus Mons on Mars is the biggest volcano in the solar system, more than twice as high as Mount Everest.

Your next voyage

Next time, look up: shooting stars! Circle one.



A bean for the Moon

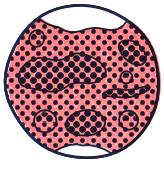

The canyon on Mars



A jumper with a hole

Grown-ups: keep this page. Mia's next book carries on from what is circled here.
When you make it at adventuresinpencil.com, you will be asked where they chose to fly.
To talk about: Mia flew to the great volcano. Ask where the biggest volcano in the solar system is.

SOLUTIONS

Booklet: Mia's Puzzle Adventure

Front cover

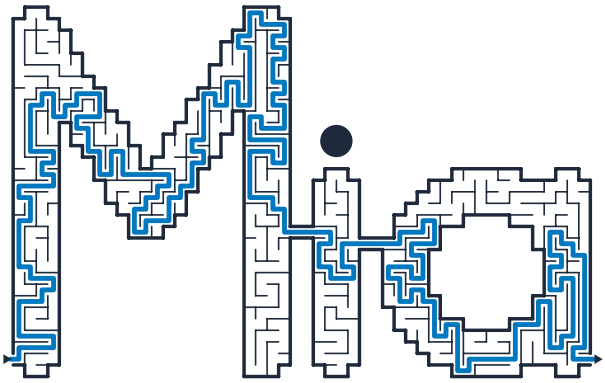

Choose Your Crew

*Welcome to the rocket crew! The Starhopper is flying to the great volcano, **Mia**. The name of something new is hidden in this book! Who will come? Draw the way to them!*

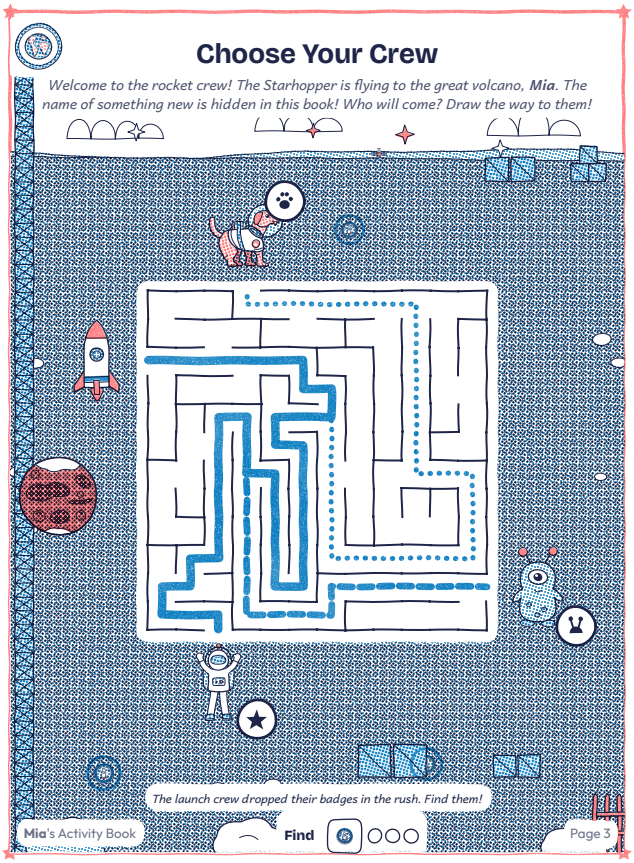

A Very Long Walk

*The biggest volcano in the whole solar system is on Mars. You pack for a very long walk. Do your puzzle, then lace up. Follow a safe path from the Rocket to the top, leaving the comets untouched, **Mia**.*

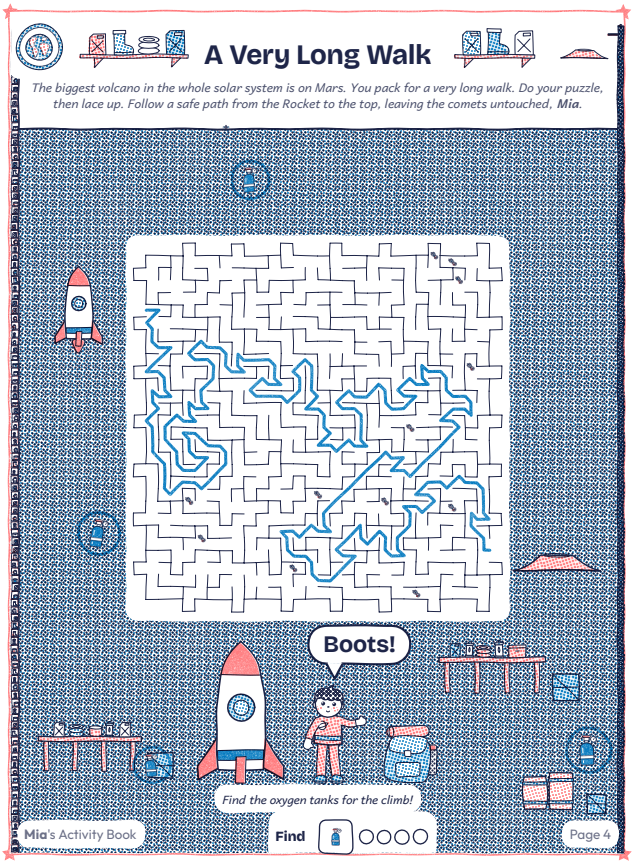

A Jetpack for You!

A new jetpack! Look closely at how it works. At the launch, find the visitor from the card, then the 3 lost things!

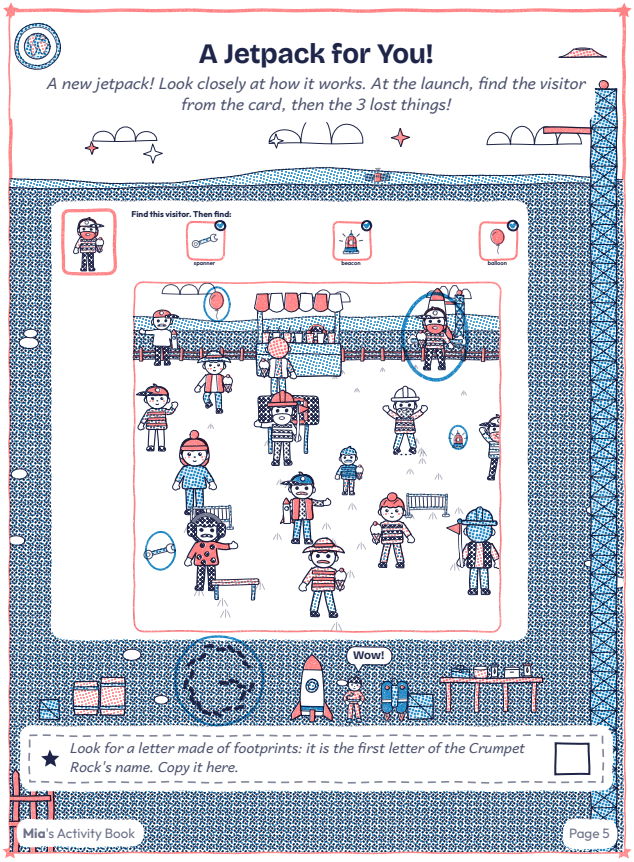

SOLUTIONS

Booklet: Mia's Puzzle Adventure

The Computer Says...

*The computer is drawing a map! Finish it to see. **Mia**, join every dot in order to bring the moon to life.*

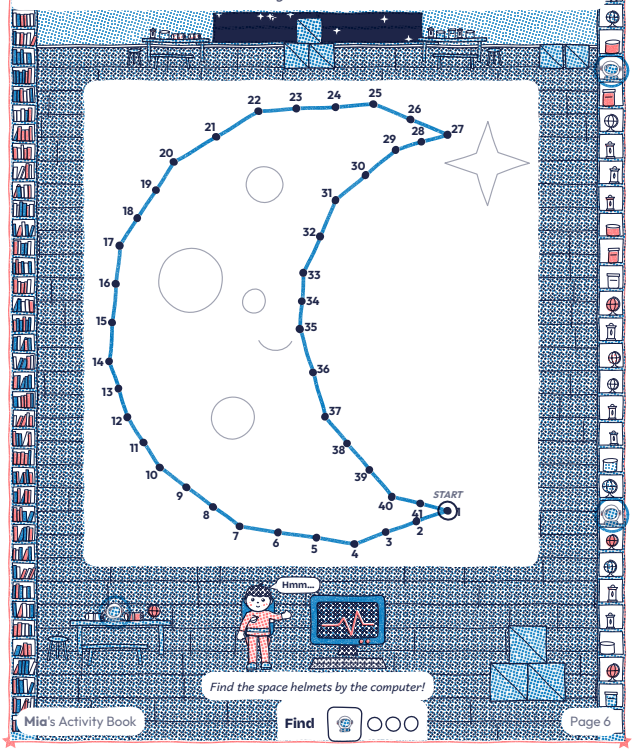

Find the space helmets by the computer!

Mia's Activity Book — Find ○○○ — Page 6

Up You Go

*You set off up the biggest volcano in the solar system. It does not feel like a mountain. It feels flat. Do your puzzle, and keep going. **Mia**, draw the Rocket's journey to the top. Make sure it passes all 4 stars.*

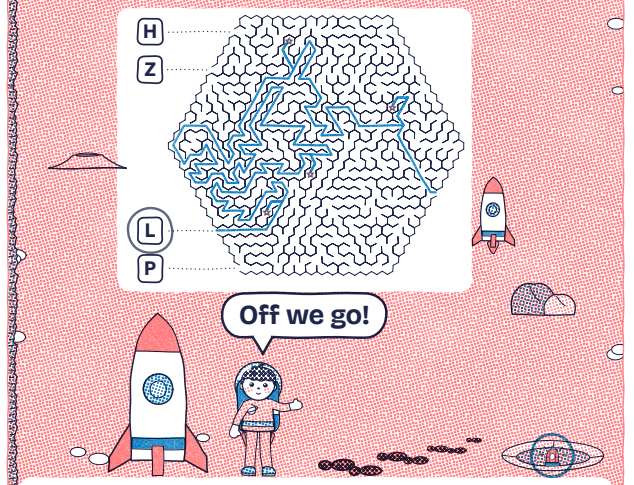

★ *The gate your path comes out of has the second letter of the Crumpet Rock's name. Copy it here.* ☐

Find the beacons that mark the way up!

Mia's Activity Book — Find ○○ — Page 7

Still Flat

*Two days of walking, and still flat. But put a marble down, and it rolls slowly back the way you came. Do your puzzle. It is uphill after all. Fit all 3 pieces into the grid above, **Mia**, without overlapping.*

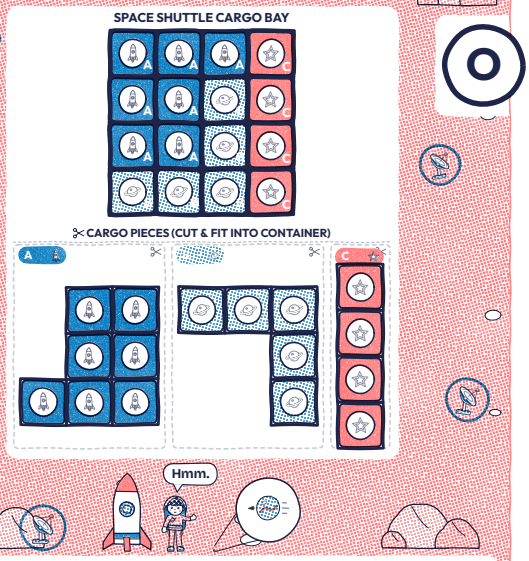

★ *Look round the edge of this page for the third letter of the Crumpet Rock's name. Copy it here.* ☐

Find the radio dishes, to ask if this is the right volcano!

Mia's Activity Book — Find ○○○○ — Page 8

A Rock Like a Crumpet

*You find a rock full of holes, like a crumpet, made by bubbles in hot lava long ago. It needs a name. Do your puzzle, then name it. Space Cadet **Mia**, circle the 5 things that are different.*

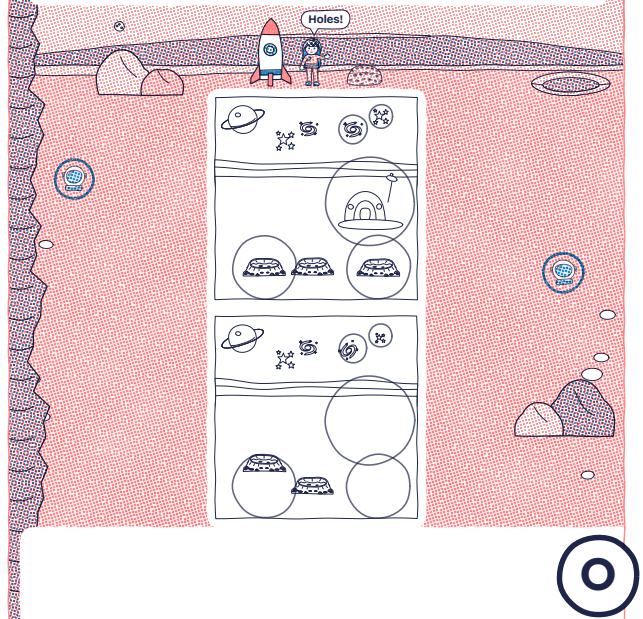

★ *Somewhere in the border is the fourth letter of the Crumpet Rock's name. Spot it and write it here.* ☐

Find the helmets by the holey rock!

Mia's Activity Book — Find ○○ — Page 9

SOLUTIONS

Booklet: Mia's Puzzle Adventure

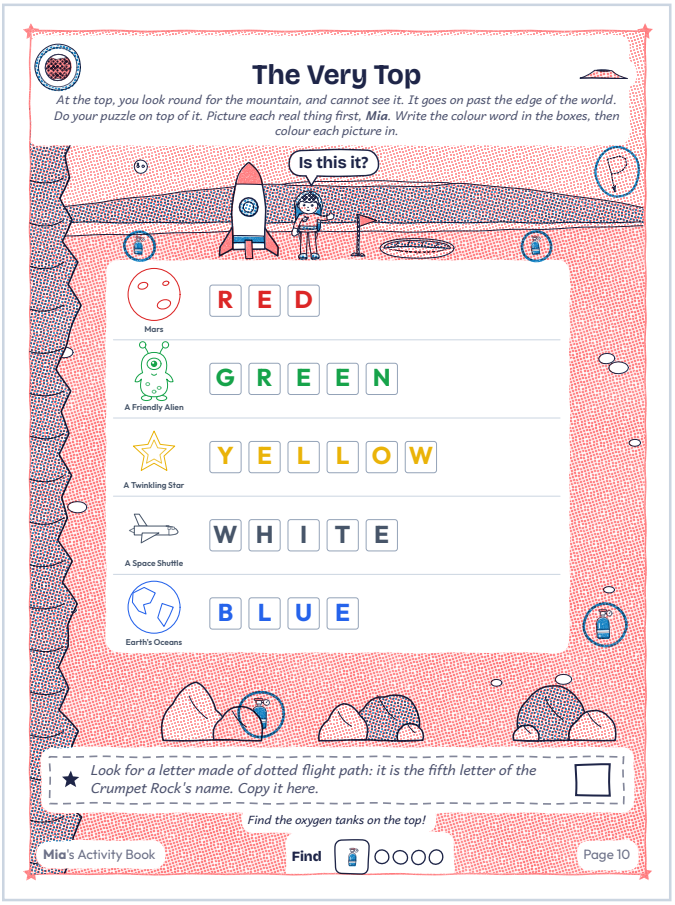

The Very Top

*At the top, you look round for the mountain, and cannot see it. It goes on past the edge of the world. Do your puzzle on top of it. Picture each real thing first, **Mia**. Write the colour word in the boxes, then colour each picture in.*

Is this it?

Mars — R E D

A Friendly Alien — G R E E N

A Twinkling Star — Y E L L O W

A Space Shuttle — W H I T E

Earth's Oceans — B L U E

Look for a letter made of dotted flight path: it is the fifth letter of the Crumpet Rock's name. Copy it here. □

Find the oxygen tanks on the top!

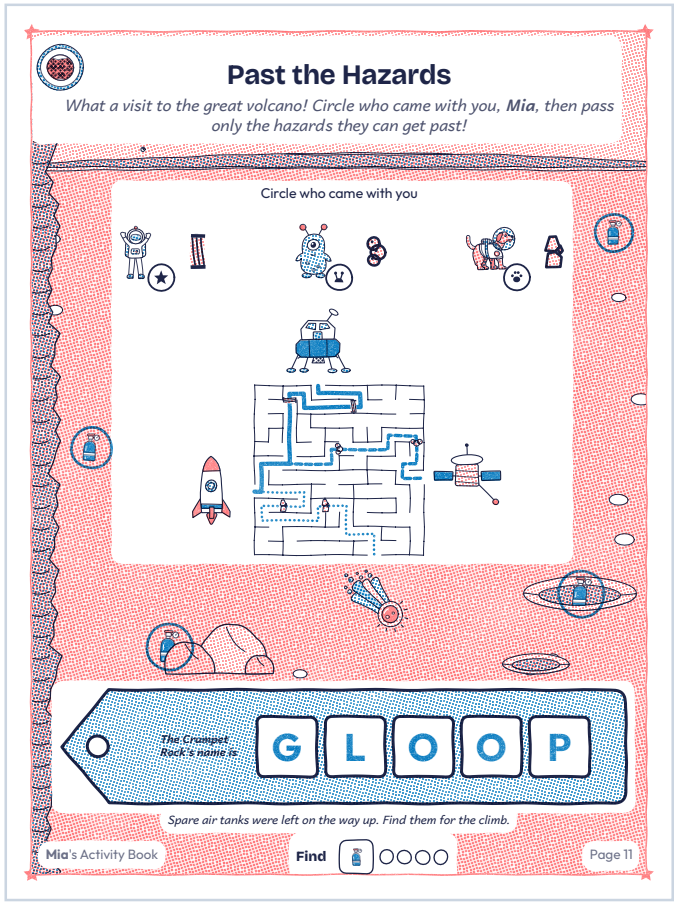

Past the Hazards

*What a visit to the great volcano! Circle who came with you, **Mia**, then pass only the hazards they can get past!*

Circle who came with you

The Crumpet Rock's name is G L O O P

Spare air tanks were left on the way up. Find them for the climb.

Mia's star map

Every voyage, and what it found

Mars

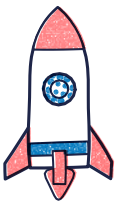

This book
The volcano on Mars

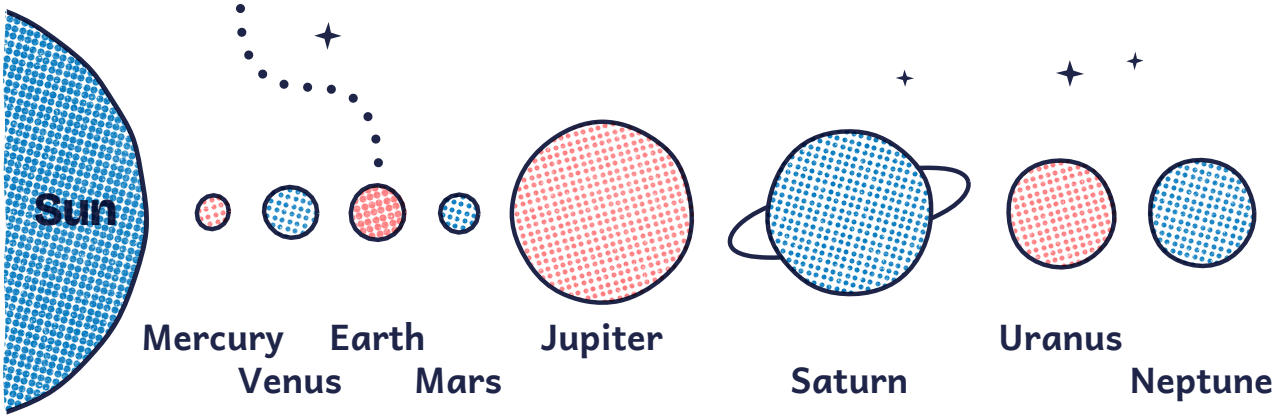

The planets, in order from the Sun

Book no. L9NM-53AC

Made for Mia · 9 puzzles · Levels 1–4 · something new to name

Made with Adventures in Pencil · for home use, please do not sell